



ARYREC

3 Channel Digital Holter

A Holter in rhythm with your practice

Key Features

- ✓ Available in 3 channel models
- ✓ Detects 12 types of arrhythmia
- ✓ Heart Rate Variability (HRV) analysis

Technical Specifications

Unit Specifications

Instrument Type	: 3 channel solid state Holter.
Acquisition	: Simultaneous acquisition of leads.
Recording time	: 24 Hrs. max, continuous non-stop.
Indications	: Battery Low (audio visual) Leads off (audio /visual) Memory full (visual) Recording status (visual) Event mark (audio)
Host interface	: USB interface
Storage media type	: in-built SD card
Power requirement	: Powered by (1.5v) alkaline batteries 2 AA size (3ch.)

V-Tach	, SVE
SV pair	, SV Tach
Bradycardia	, Tachycardia

Print Reports

Arrhythmia disclosure & summary
Full disclosure-1 min to 60 min (user salable)
Template summary
ST Analysis report
Summary report.
Heart rate variability report

Analysis software specifications

Configurable disclosure time of 10, 20, 30, 60 minutes. Selection of any of the channels for disclosure.

Review parameters

Min HR.	, Max HR.
Longest pause	, Longest Vtach.
Longest SVTach.	, Longest ST episode.
Max delta ST in mm with channel and time.	
Heart rate variability (HRV) analysis.	

Trends

HR	, VE
V tach	, SVE
SVE tach	: Bigeminy
Trigeminy	, Bradycardia, Tachycardia

Arrhythmia

Auto detection	
Pause	, Bigeminy
Trigeminy	, Isolated VE
VE pair	, R on T

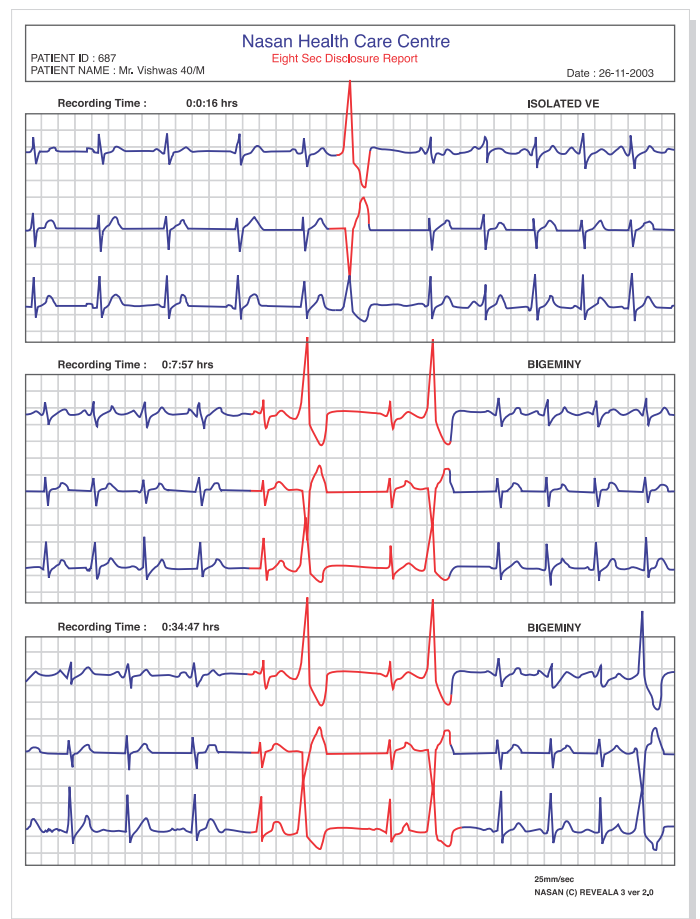

*Due to our continuous product development program, the specifications may change without prior notice.

NASAN MEDICAL ELECTRONICS PVT. LTD.

C Wing - Shubham Heights, Off Mumbai - Bangalore Highway Service Road, Warje, Pune - 411058

Phone : +91 8237032389 | E-mail : sales@nasanmedical.com

www.nasanmedical.com